

EMI Bundle Software installation

License code activation DSA800 Series (EMI package)¹

Please go to our website (www.rigol.eu → [STRG+F]: 'License activation') to activate the license key at first (provided with a **software license certificate**) on Rigol's website. A new code will be generated via this web page. This new code needs to be used for the device DSA800.

License activation:

<http://int.rigol.com/CustomerService/ProductRight>

Key: FE [redacted] 997 [redacted] E52

Serial No.: DSA [redacted] 902220

Software licensing code : E1 [redacted] 9iy [redacted] CUI [redacted] xVH3 [redacted]

Print Save as

Figure 1: License code activation for the analyzer DSA800 (example code)

License (EMI-DSA800):

- License can be installed manually direct with the device DSA800 ([System] → [License] → [Install]) and using edit field on the front panel. Press [OK] after insert the 28 characters of this code.
- An activation of option with license code via SCPI command is the most comfortable way. Please install ULTRA SIGMA. Please connect your analyzer with USB to your laptop (or PC), start ULTRA SIGMA and open (with right mouse click) SCPI Panel Control (*see figure 2*)
 - Please check if the unit has a correct connection with comand *IDN? (send comand & read response) (*see figure 3*)
 - Please use this scpi command **:SYST:LKEY E1xxxu.9iyxxxrdCxxxtvuRVxxx1**
 - Please check now if this option is installed with scpi command **:SYST:OPT?** and pressing 'read response'

¹ DSA800 Series: DSA815-(TG), DSA832(E)-(TG), DSA875-(TG)

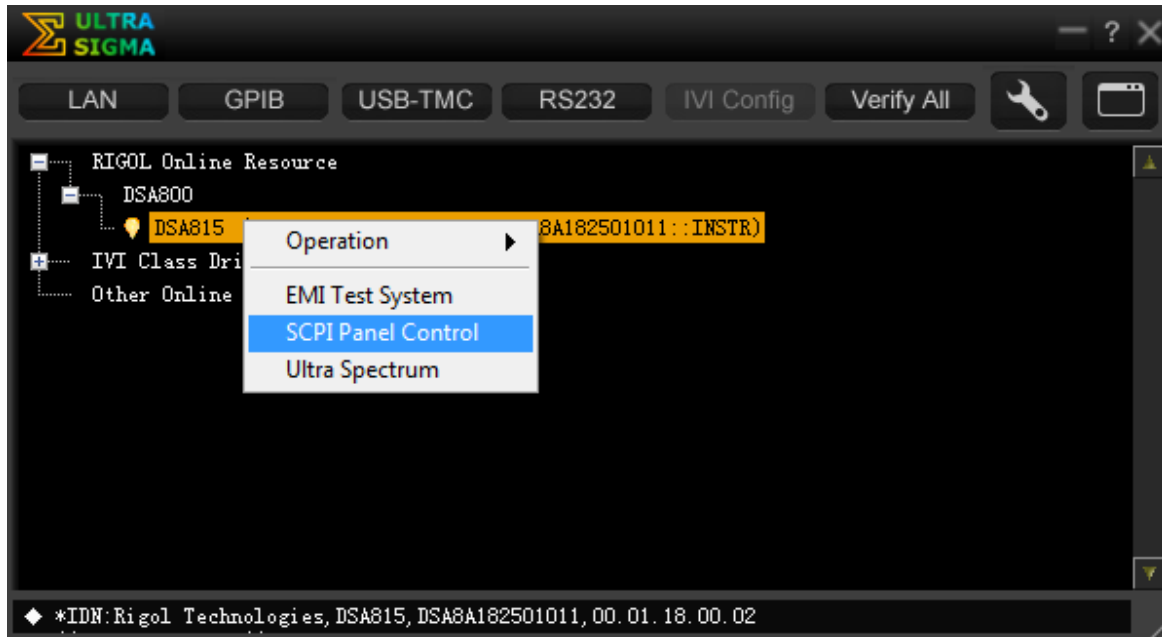

Figure 2: starting of [SCPI Panel Control] via ULTRA SIGMA

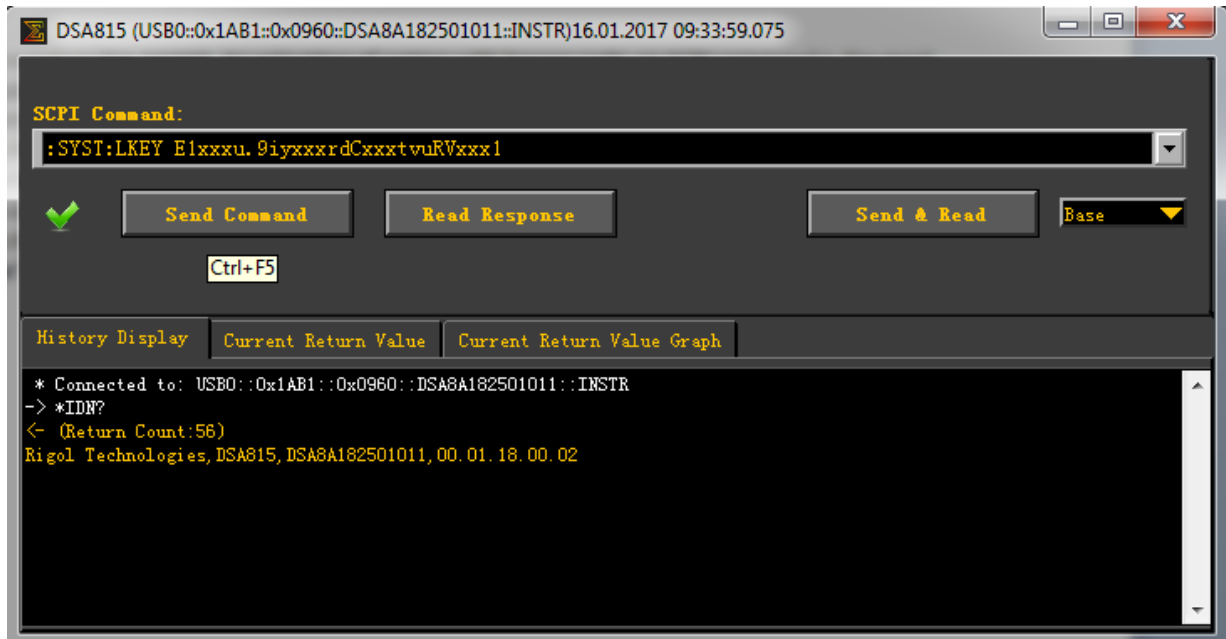

Figure 3: Code activation via [SCPI Panel Control] (with example license)

Procedure for S1210 software activation:

Registered product license code

Key: 844 [REDACTED] 4E3 [REDACTED] 7D

Serial No.: DSA8 [REDACTED] 0

Software licensing code : PA [REDACTED] JA [REDACTED] TF [REDACTED] ALV [REDACTED] 2SAB

Figure 4: License code activation for EMI pre-compliance software S1210 (example code)

- Please install at first ULTRA SIGMA before the device DSA800 will be connected to the computer (download: www.rigol.eu → [Products] → [Spectrum Analyzers] → select [DSA815] → [Software] → download [ULTRA SIGMA] (<http://beyondmeasure.rigoltech.com/acton/attachment/1579/u-0003/0/-/-/-/>) and S1210 pre-compliance software (<https://beyondmeasure.rigoltech.com/acton/fs/blocks/showLandingPage/a/1579/p/p-0023/t/page/fm/0>)
- Please install both software to your computer (see also installation instruction for S1210 software und ULTRA SIGMA) bevor you connect your device to your computer
- Please open software S1210 and connect the analyzer (*see figure 5*)²

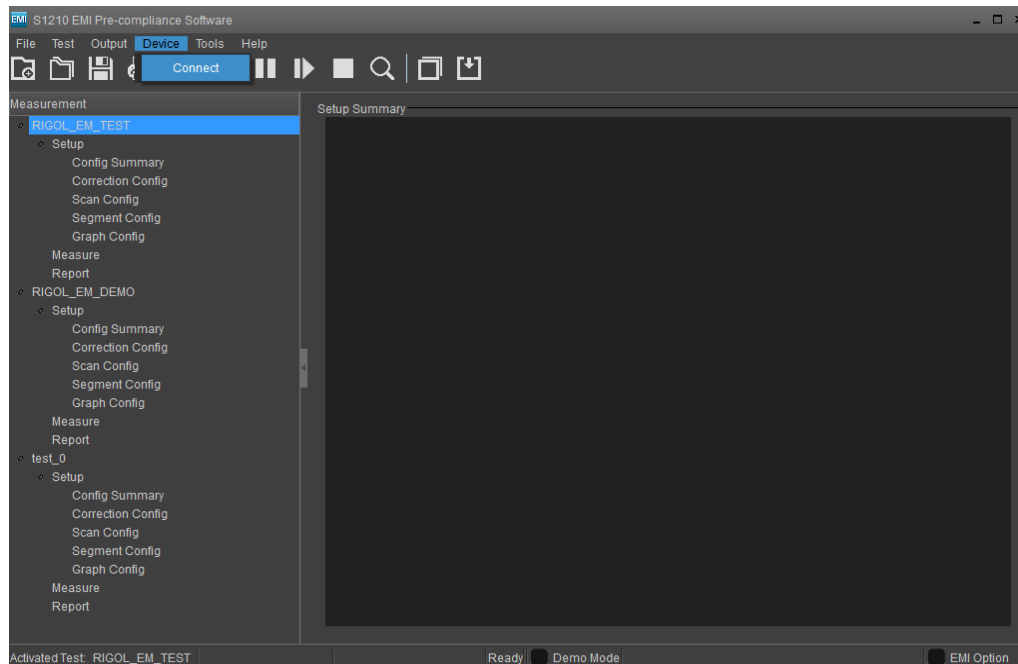

Figure 5: S1210 EMI pre-compliance software: connect your device with software

² If [Demo Mode] is activated please press [File] → and delete the mark on [Demo Mode]

- Please start pre scan test [Pre Scan Start] (*see figure 6*)

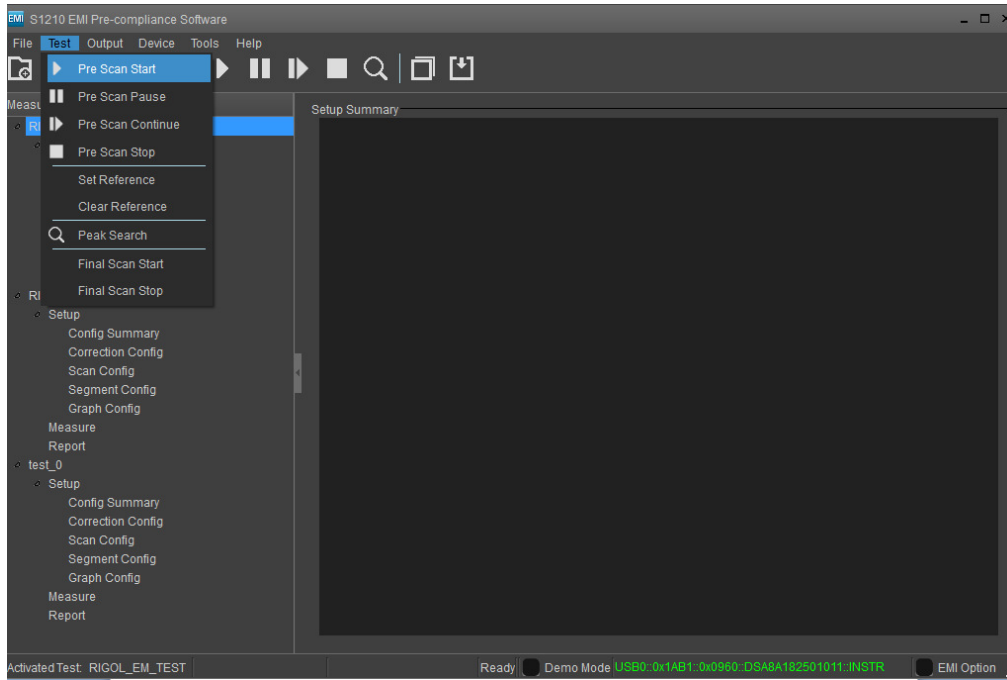

Figure 6: S1210 EMI pre-compliance software, press [Pre Scan Start]

- A new pop up window will be visible. (*see figure 7*). Please press the button [Enter Key] and include your license code (e.g. **PAxxxJA-T6xxxFA-RZxxxVF-2SFxxxB.**)

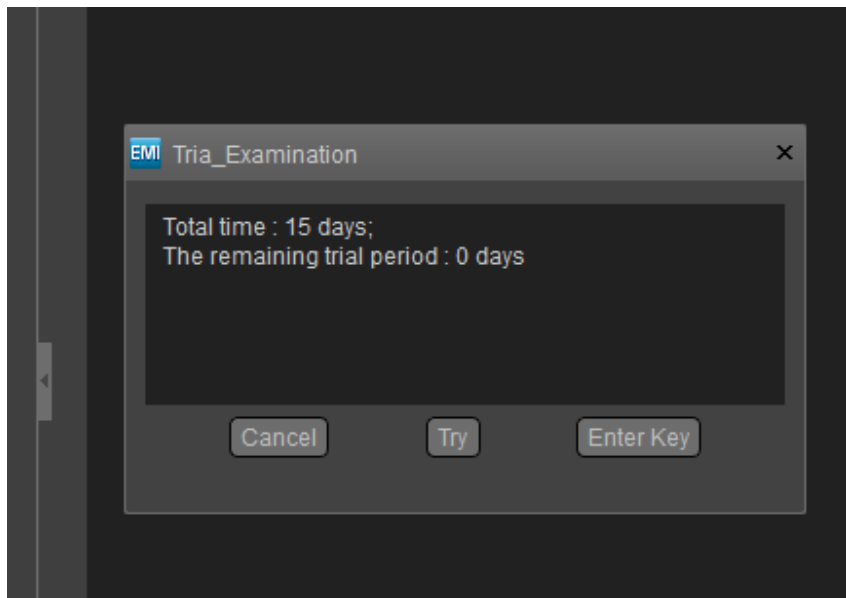

Figure 7: S1210 EMI pre-compliance software - Pop up window for activation

Rigol Technologies Europe GmbH

Lindberghstr. 4

D-82178 Puchheim

Tel.: +49 (0)89 8941895-18

Fax: +49 (0)89 8941895-10

Contact: Boris Adlung

E-Mail: boris_adlung@rigol.com

www.rigol.eu